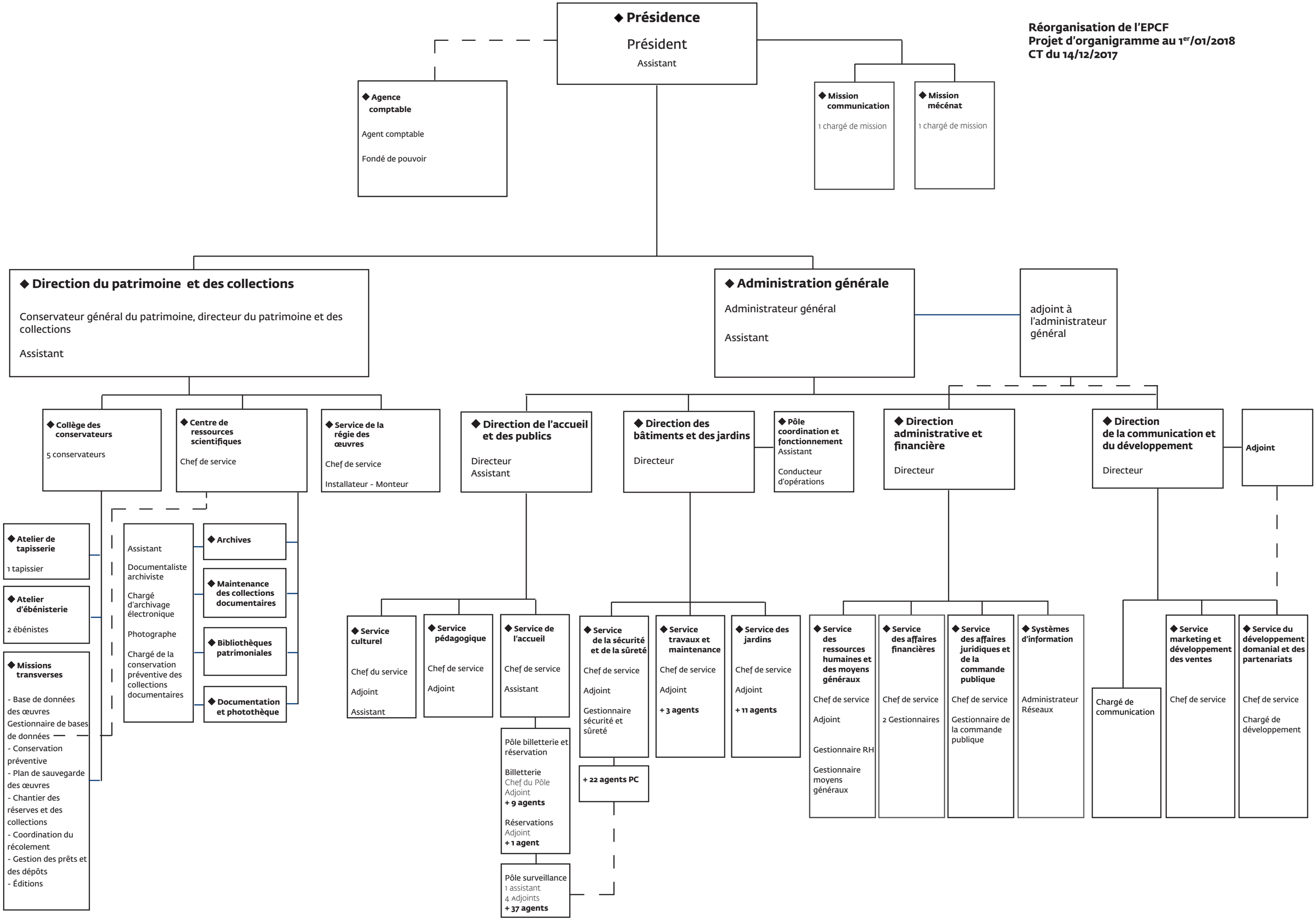Réorganisation de l'EPCF
Projet d'organigramme au 1er/01/2018
CT du 14/12/2017